

## IPS Flange Adapters

PRODUCED TO AWWA C901-02/C906-99 AND  
ASTM D2513 & D3261

Nominal Size Actual Size	DR	Dimensions B x C (in)	Dimension T (in)	Package Qty.	Package Weight (lbs.)	Std. Item	FM		Reference Code	
							150	200		
1 1/2" 1.900"	DR 9	3 1/8 x 6	0.4	10	4	Y			*M1.5*ADFL*	
	DR 11		0.3				6			
2" 2.375"	DR 7	3 3/4 x 6	0.4	15	7	Y			*M020*ADFL*	
	DR 9						6			x
	DR 11	3 3/4 x 6 1/8	0.3		5	N	x			
	DR 17									
3" 3.500"	DR 7	4 3/4 x 6	0.6	12	14	Y			*M030*ADFL*	
	DR 9						12			x
	DR 11	4 5/8 x 6 1/8	0.4		10	N	x			
	DR 17									
4" 4.500"	DR 7	6 5/8 x 6	0.8	10	23	Y			*M040*ADFL*	
	DR 9						21			x
	DR 11	6 1/8 x 7 1/8	0.5		17	N	x			
	DR 17						13			
6" 6.625"	DR 7	8 5/8 x 8 1/8	1.1	10	68	Y			*M060*ADFL*	
	DR 9						66			x
	DR 11	8 1/8 x 8	0.7	12	60	N	x			
	DR 21						50			
8" 8.625"	DR 7	10 3/4 x 8 5/8	1.4	1	11	Y			*M080*ADFL*	
	DR 9						10			x
	DR 11						9	x		
	DR 17	10 3/4 x 11	0.9		5	N				
	DR 21						3			
	DR 26									
10" 10.750"	DR 7	13 x 8 3/4	1.7	1	17	Y			*M100*ADFL*	
	DR 9						15			x
	DR 11						11	x		
	DR 17	13 x 12	1.1		8	N				
	DR 21						7			
	DR 26						6			
12" 12.750"	DR 7	15 1/8 x 9 1/8	2.1	1	25	Y			*M120*ADFL*	
	DR 9						22			x
	DR 11						17	x		
	DR 17	15 1/2 x 12	1.3		13	N				
	DR 21						11			
	DR 26						9			

- x - Indicates certification/approval for application at additional charge.
- Dimensions and weights are approximate and subject to change.
- Drawing No. CU70D275

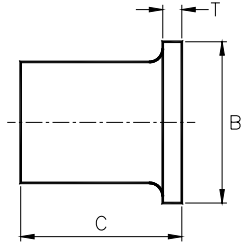

## IPS Flange Adapters

PRODUCED TO AWWA C901-02/C906-99 AND  
ASTM D2513 & D3261

Nominal Size Actual Size	DR	Dimensions B x C (in)	Dimension T (in)	Package Qty.	Package Weight (lbs.)	Std. Item	FM		List Price	Reference Code
							150	200		
14" 14.000"	DR 7	17 3/8 x 12	2.3	1	41	Y		x	\$215.00	*M140*ADFL*
	DR 9									
	DR 11	17 3/8 x 11 1/2	1.5		26	N	x		\$180.00	
	DR 17				18					
	DR 21				17					
	DR 26									
16" 16.000"	DR 9	20x 12	2.6	1	45	Y		x	\$232.00	*M160*ADFL*
	DR 11	20 x 11 1/2	1.7		33	N	x		\$225.00	
	DR 17				25					
	DR 21				22					
	DR 26				18					
18" 18.000"	DR 11	20 5/8 x 11 1/2	1.9	1	41	Y	x		\$280.00	*M180*ADFL*
	DR 17				30	N				
	DR 21				25					
	DR 26				20					
20" 20.000"	DR 11	23 1/4 x 12	2.1	1	56	Y	x		\$500.00	*O20*ADFL*
	DR 17					Y				
22" 22.000"	DR 11	25 1/4 x 12	2.3	1	68	Y	x		\$603.00	*O22*ADFL*
	DR 17					Y				
24" 24.000"	DR 11	27 3/4 x 12	2.5	1	83	Y	x		\$682.00	*O24*ADFL*
	DR17					Y				

- x - Indicates certification/approval for application at additional charge.
- Dimensions and weights are approximate and subject to change.
- Drawing No. CU70D275